

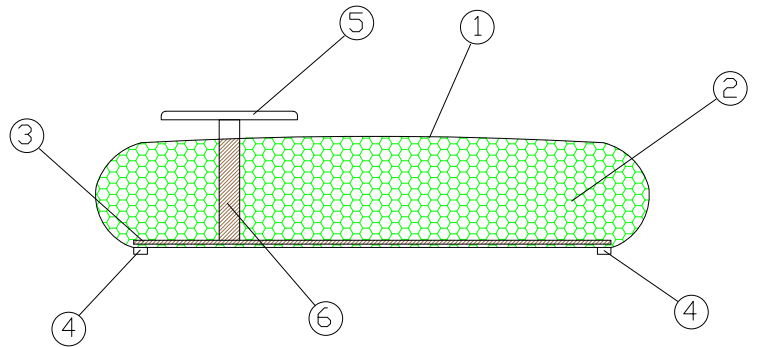

R*ck is a metropolitan stone, a pouf with a small service table, a manifesto for a new way to take advantage of the areas, whose boundaries are marked by new rituals for contemporary users to share their space. For this reason R*ck is an icon, a metropolitan, polymorphic, and multi-purpose "creature" matching top features of creative and professional ideas.

- 1 - dacron® fiber 100 gr;
- 2 - high resilience polyurethane foam of different densities;
- 3 - structural frame in plywood;
- 4 - PVC feet;
- 5 - table top in lacquered MDF;
- 6 - structural frame in solid firwood.



DIMENSIONS:

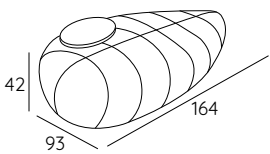

FEET:

h 2



TECHNICAL DETAILS:

Sfoderabile: NO	kg	m³	mts
R*CK	41	0.64	3.00



DESIGN SIMONE MICHELI

R*CK

SUGGESTED FABRICS:



Lemming 29500



Luna/Z CS



Amara



Mirage

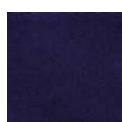

Sprint



Sole CS



Nemi melange



Angel combo



Angel chevvy

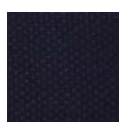

Angel jumbo



Europost 2



Natur wool

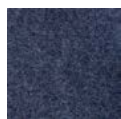

Fenice



Vintage



Tiffany contract

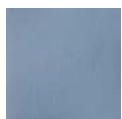

Polaris Pro



Happy